

Holberton Gardens, College Park, NW10 6AY

£1,250 Per Month

Subject to Contract

- 11ft Kitchen/diner
- Double bedroom

- Entryphone



Holberton Gardens, NW10 6AY

An impressive split level one double bedroom apartment, which has recently undergone full refurbishment to a high specification, set on the first floor of a period style mid-terraced house. The apartment offers large well proportioned accommodation with a bright reception room, modern white lacquered newly fitted eat-in-kitchen/diner and contemporary style bathroom.

Holberton Gardens is a small residential Road, that forms part of the College Park a small nest of streets, located on the corner of the Harrow Road & Scrubs Lane the beginning of Hammersmith & Fulham City Council area, offering a large variety of local café/bars, restaurants, and a short walk away from Kensal Green/Willesden Junction over/underground stations and numerous alternative transport links.

Available 10 November 15



HOLBERTON GARDENS, NW10
TOTAL APPROX. FLOOR PLAN AREA 528 SQ.FT. (49 SQ.M.)
FIRST FLOOR

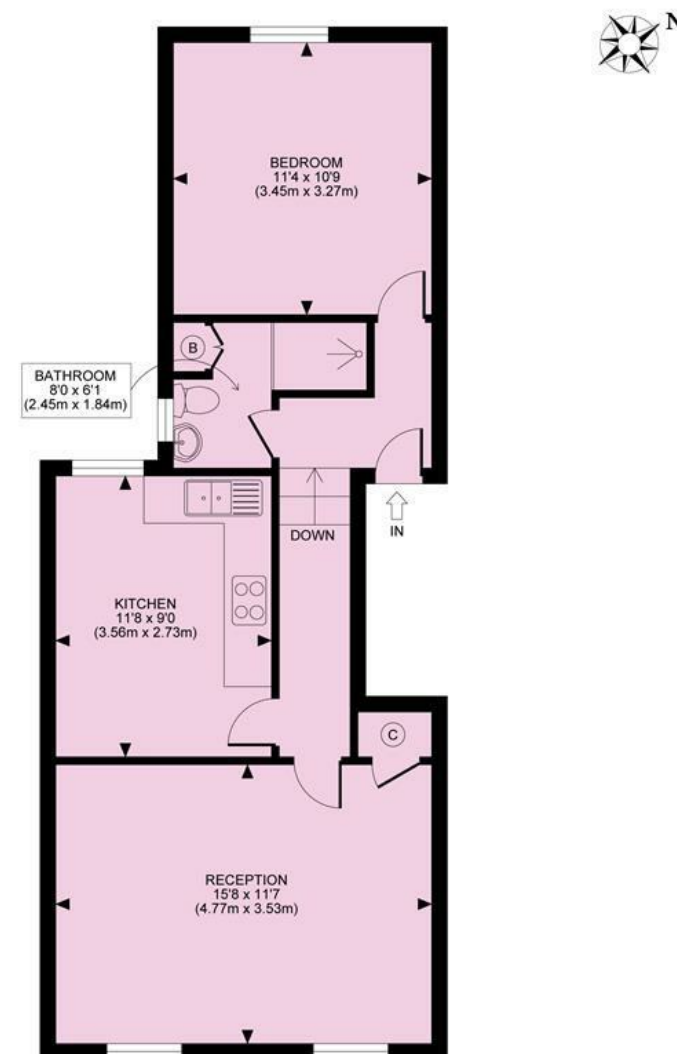

All measurements walls, doors, windows, fittings and their appliances, their size and locations are shown conventionally and are approximate only and cannot be regarded as being a representation either by the seller or his agent nor zentuvo
www.zentuvo.co.uk

Tenure

Price £1,250 Per Month Subject to Contract

Viewing by appointment , through joint sole agents Warwick Estate Agents



Tel: +44 (0)2 8960 9988
Fax: +44 (0)2 8960 9989

Email: mail@warwickestateagency.co.uk
warwickestateagents.tv | warwickestateagents.co.uk

69 Chamerlayne Road, London NW10 3ND
Tel: +44 (0)20 8960 9988 **Fax:** +44 (0)20 8960 9989